# Minority Population, Census 2010

MARICOPA ASSOCIATION of GOVERNMENTS

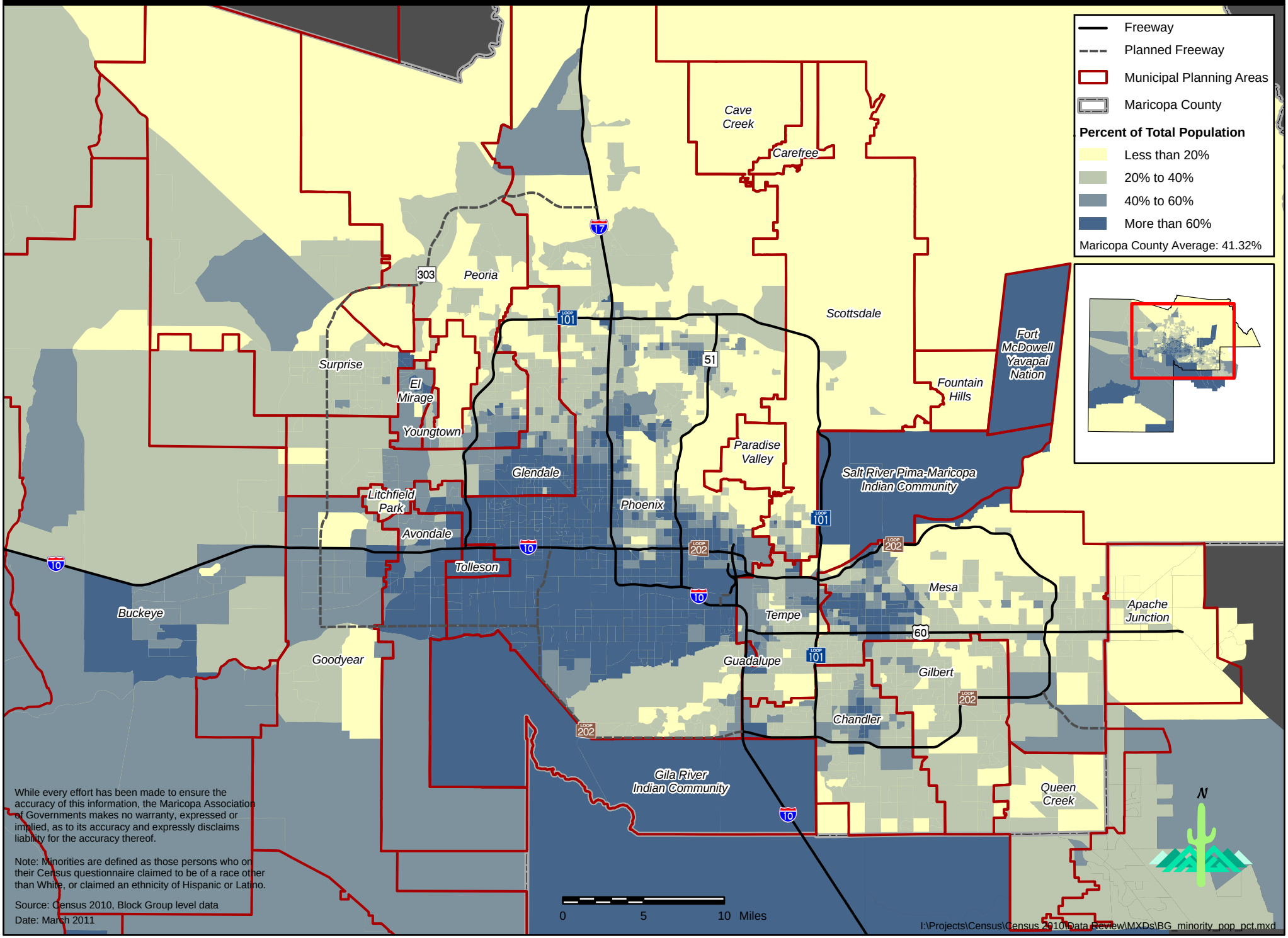


While every effort has been made to ensure the accuracy of this information, the Maricopa Association of Governments makes no warranty, expressed or implied, as to its accuracy and expressly disclaims liability for the accuracy thereof.

Note: Minorities are defined as those persons who on their Census questionnaire claimed to be of a race other than White, or claimed an ethnicity of Hispanic or Latino.

Source: Census 2010, Block Group level data

Date: March 2011