Enabling Communities of Practice Through Technology

Regional Council

February 23, 2011

MARICOPA ASSOCIATION of GOVERNMENTS

MARICOPA ASSOCIATION of GOVERNMENTS

Presentation Goals

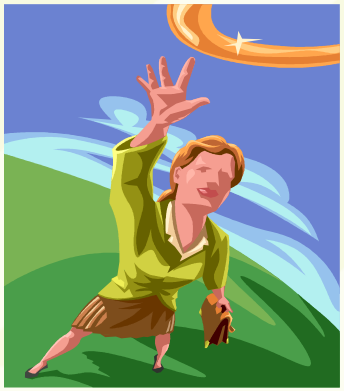

- Define Community of Practice
- Define Role of Technology in supporting Communities of Practice
- Define Pilot Project
- Identify Project Schedule and Goal

Copyright © 2007

MARICOPA ASSOCIATION of GOVERNMENTS

Pilot Project

- **External facing SharePoint**
- **Multiple Uses**
  - Community of Practice Engagement
  - Internal Use
  - Member Agency Use

Copyright © 2007

MARICOPA ASSOCIATION of GOVERNMENTS

Schedule and Goal

- Live in Q4
- Starting with the simplest implementation first

- Participant satisfaction as measured by a survey at the end of the pilot

Copyright © 2007

MARICOPA ASSOCIATION of GOVERNMENTS

Summary

- MAG is creating an external SharePoint site in Q4 of FY 2011 primarily as a tool to promote regional collaboration.
- Excess capacity will be available to member agencies.

Copyright © 2007

MARICOPA ASSOCIATION of GOVERNMENTS

Questions?

Audrey Skidmore
Information Technology Manager
Maricopa Association of Governments
askidmore@azmag.gov

Copyright © 2007