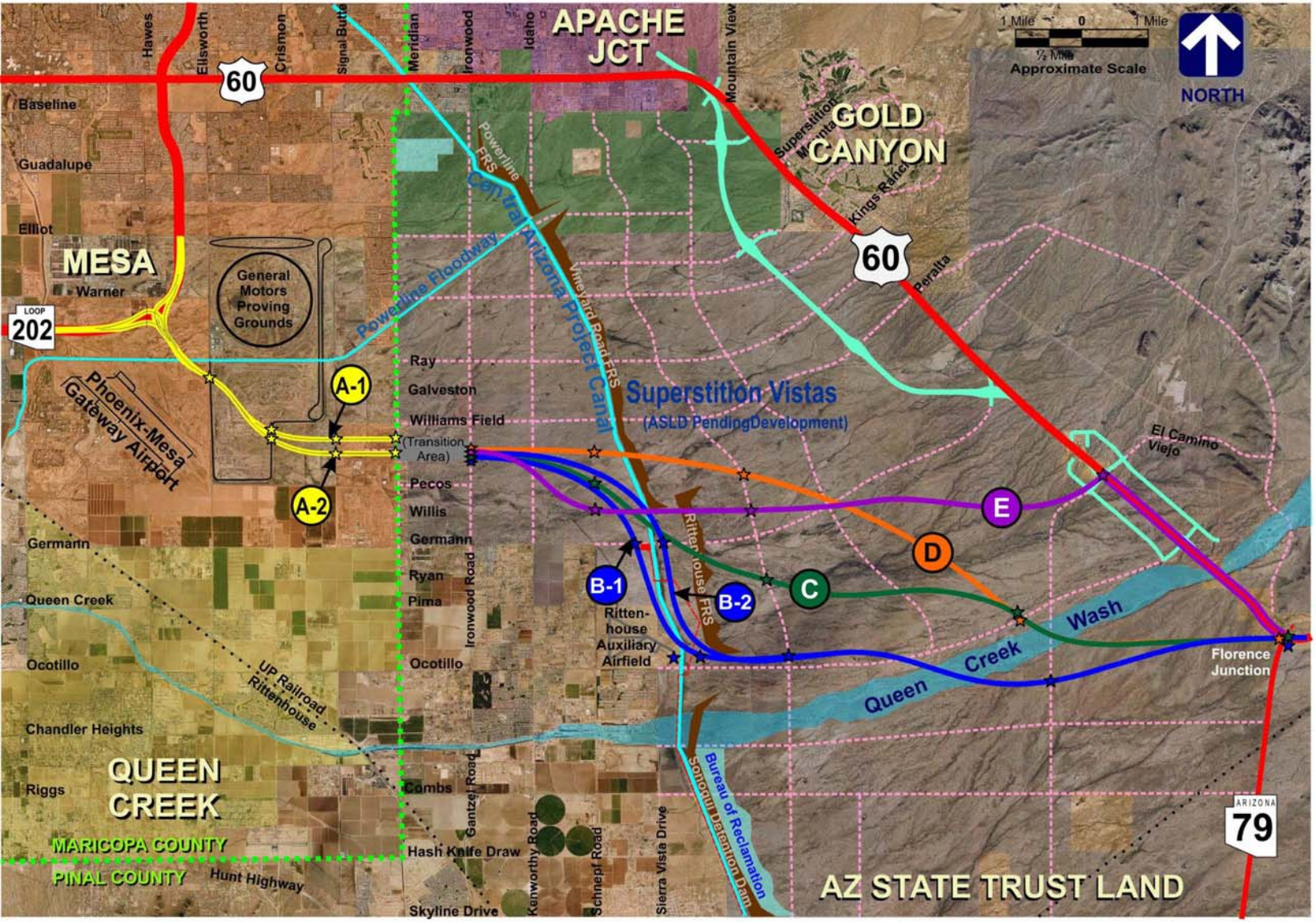

LEGEND:

- Tier 2 Alignments For Evaluation
- Potential Interchange Location

Segment Lengths:

A1	=	5.75 Miles
A2	=	5.85 Miles
B1	=	14.3 Miles
B2	=	14.4 Miles
C	=	14.0 Miles
D	=	14.0 Miles
E	=	10.8 + 3.8* =14.6 Miles

*Note: E Includes 3.8 miles of potential improvements to US 60

- Potential US 60 Improvements
- Pinal County Roads of Regional Significance
- SRP 500 kV Transmission Facilities

- DRAFT -

Preliminary Planning Document
Not For Public Distribution
Concepts are preliminary and subject to change/modification.

05-05-09

Additional Notes:

1. Alignment Options B-1 and E were added since the Dec. 08 public meetings per agency request. B-2 is the same as the previously shown "B" alignment on past exhibits.

2. Interchange Locations, as well as alignments, are conceptual subject to change.