Case 09-13

35' Radius
Wheelchair Ramps

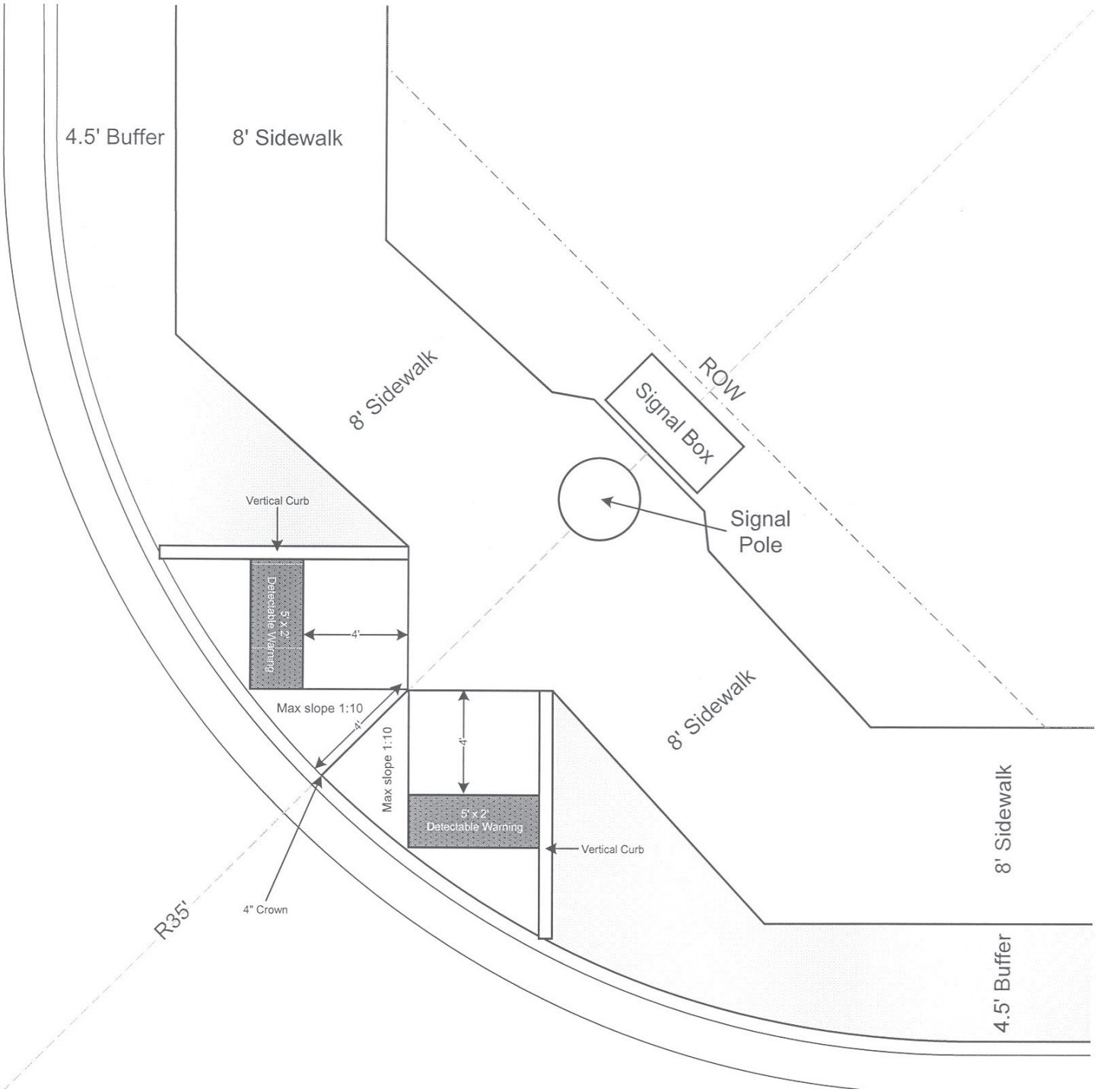

Major Arterial Intersection

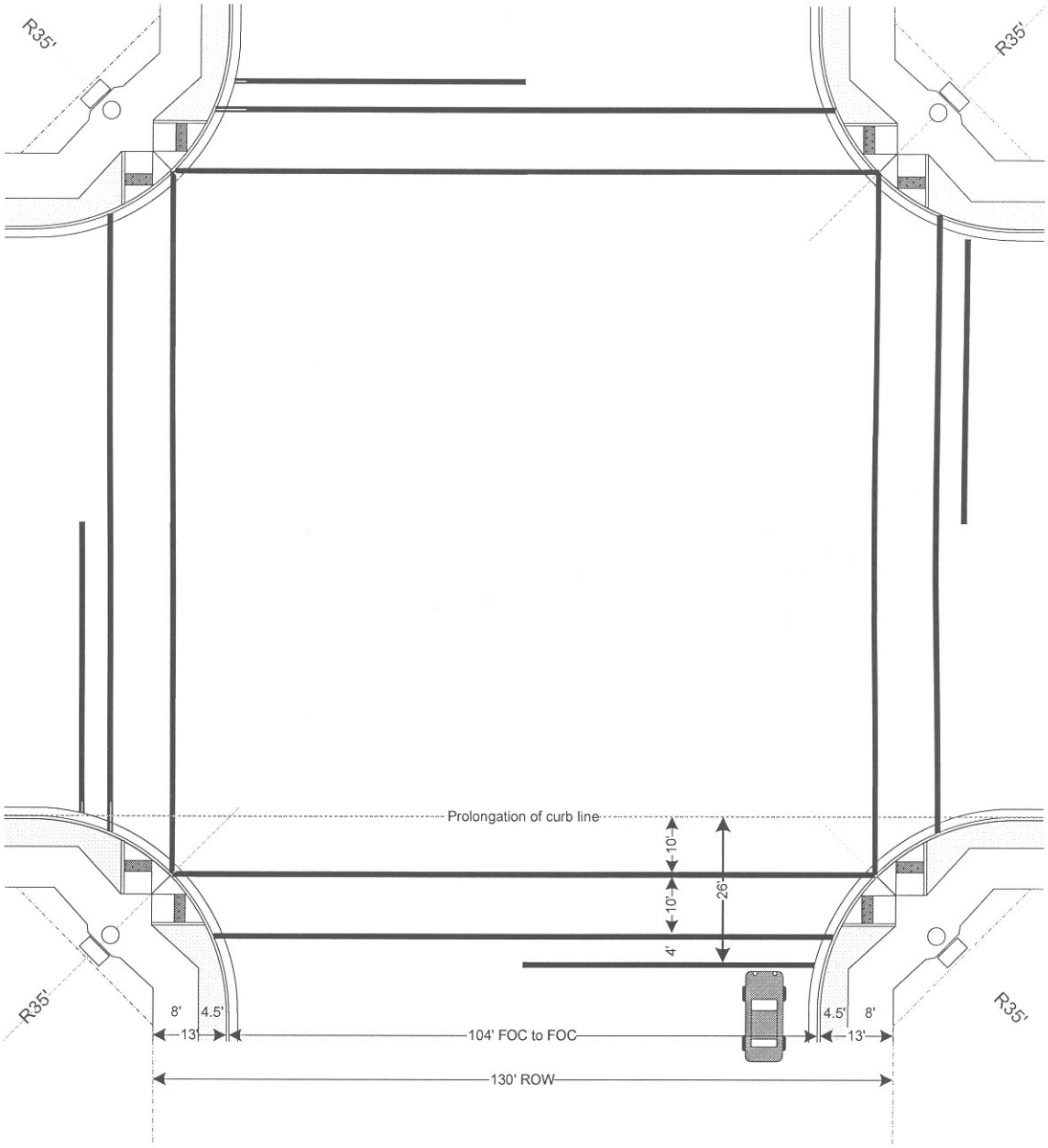

Scale 1" = 30'

This is a 'combined' ramp — you bring the sidewalk down to an intermediate landing and then have short perpendicular ramps to the street

Lois

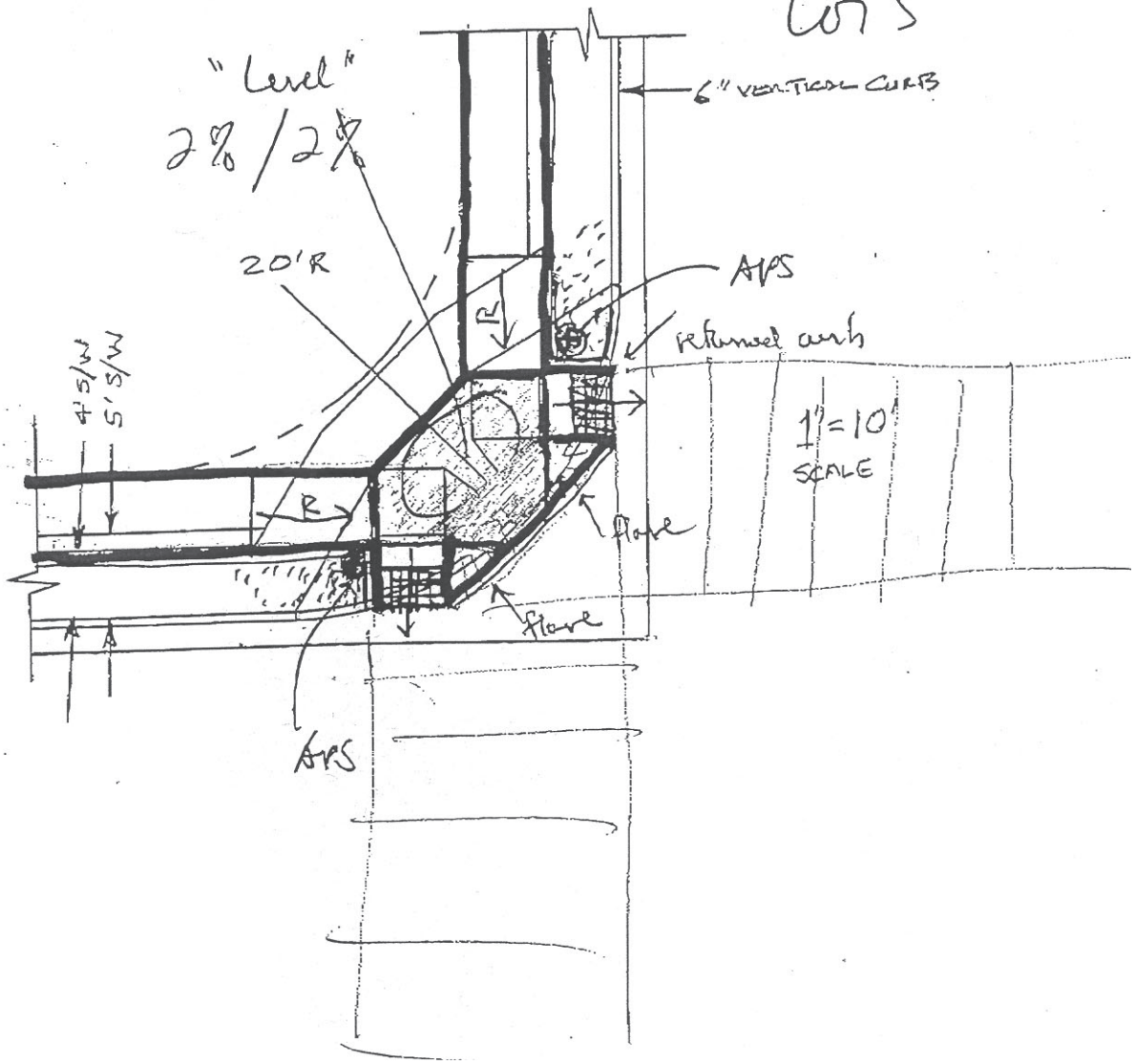

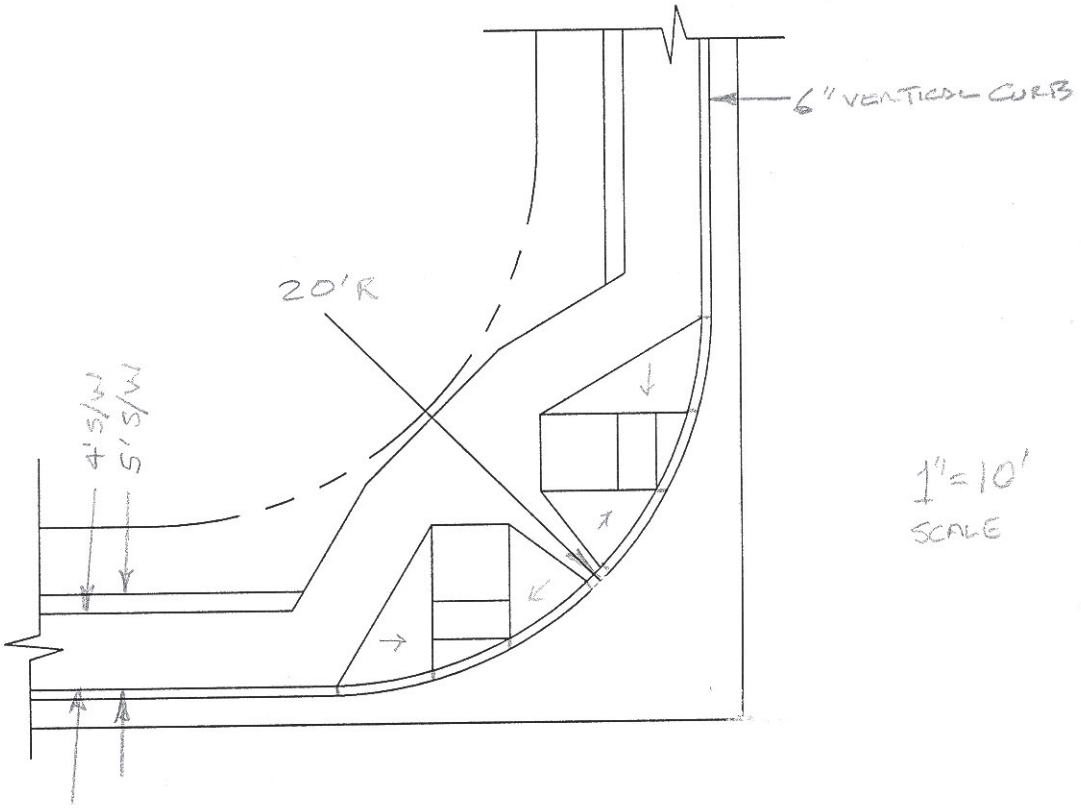
6" VERTICAL CURB
20'R
4' S/W
5' S/W
1" = 10'
SCALE