CITY OF SURPRISE ITS PROJECT SUR17-401

SURPRISE
ARIZONA

Reems Road

Fiber Optic Backbone

Original Project Limits

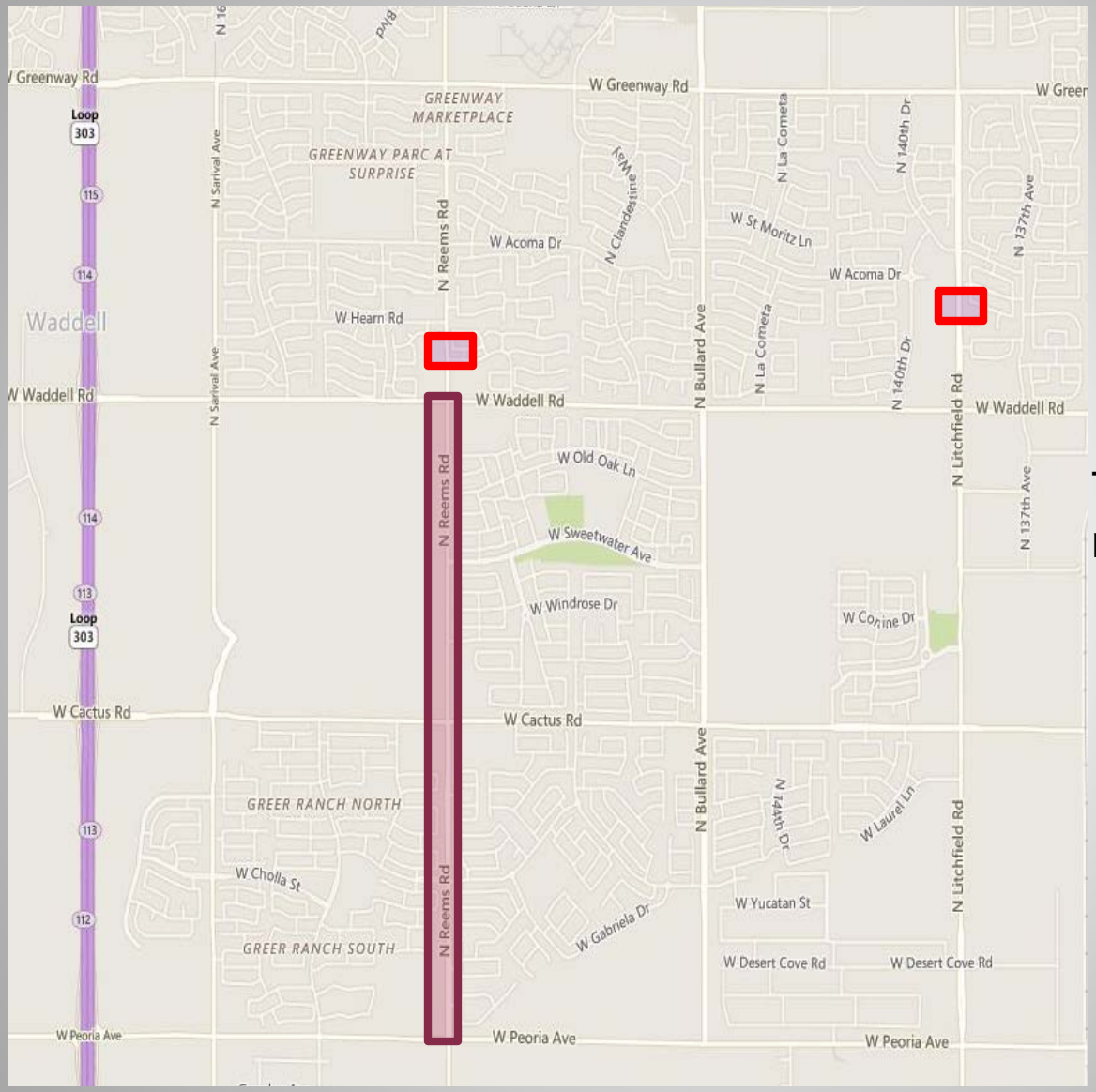

Fiber optic backbone connected to Peoria Ave north to Waddell Rd

Two dynamic message signs:

NB Reems Rd
NB Litchfield Rd

Proposed Change to Project Limits

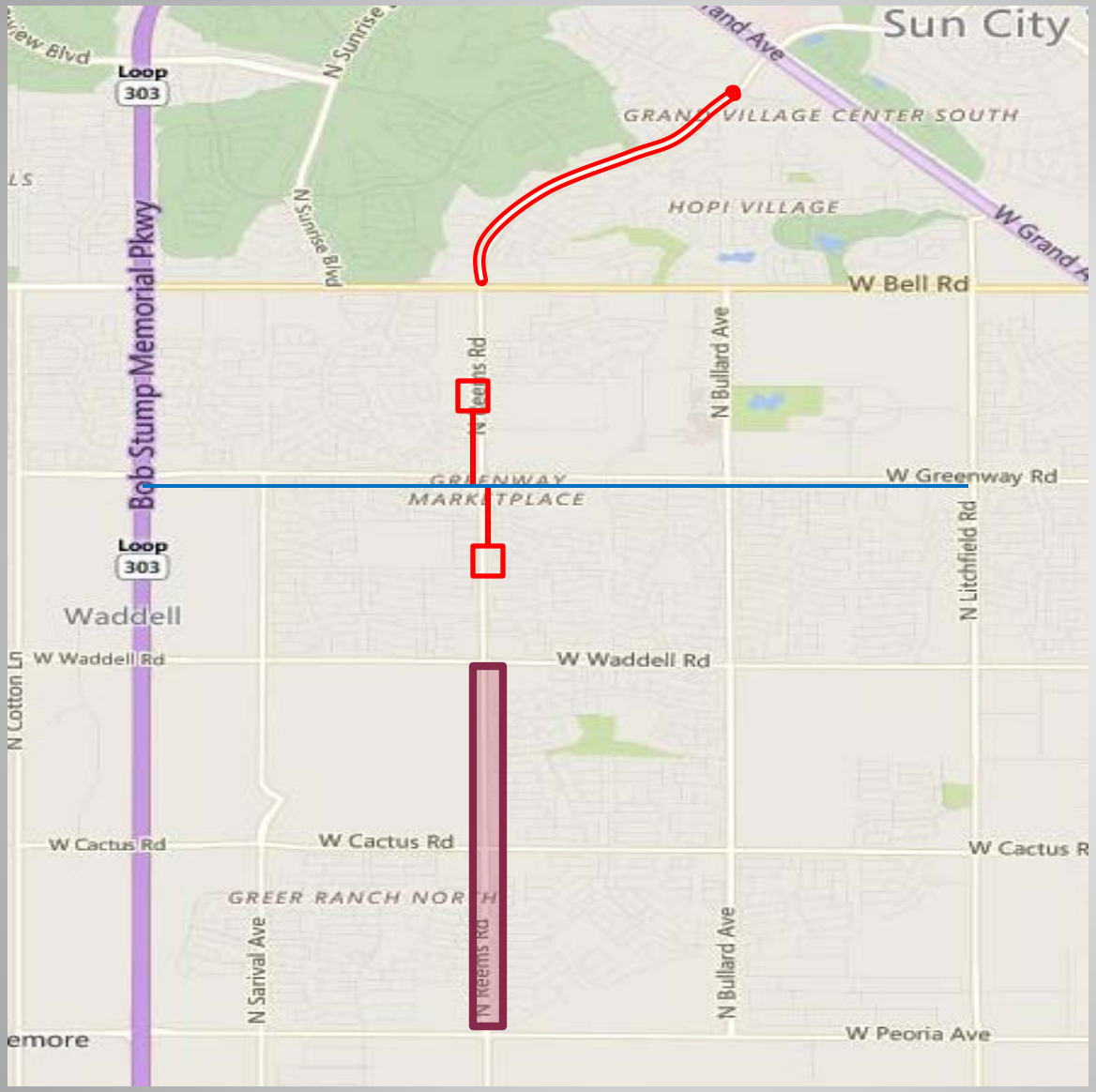

Fiber optic Backbone connected to Peoria Ave north to Waddell Rd

Half mile intersection connections north and south of Greenway Rd

Fiber optic Backbone connected to Bell Rd north to Mountain View Blvd
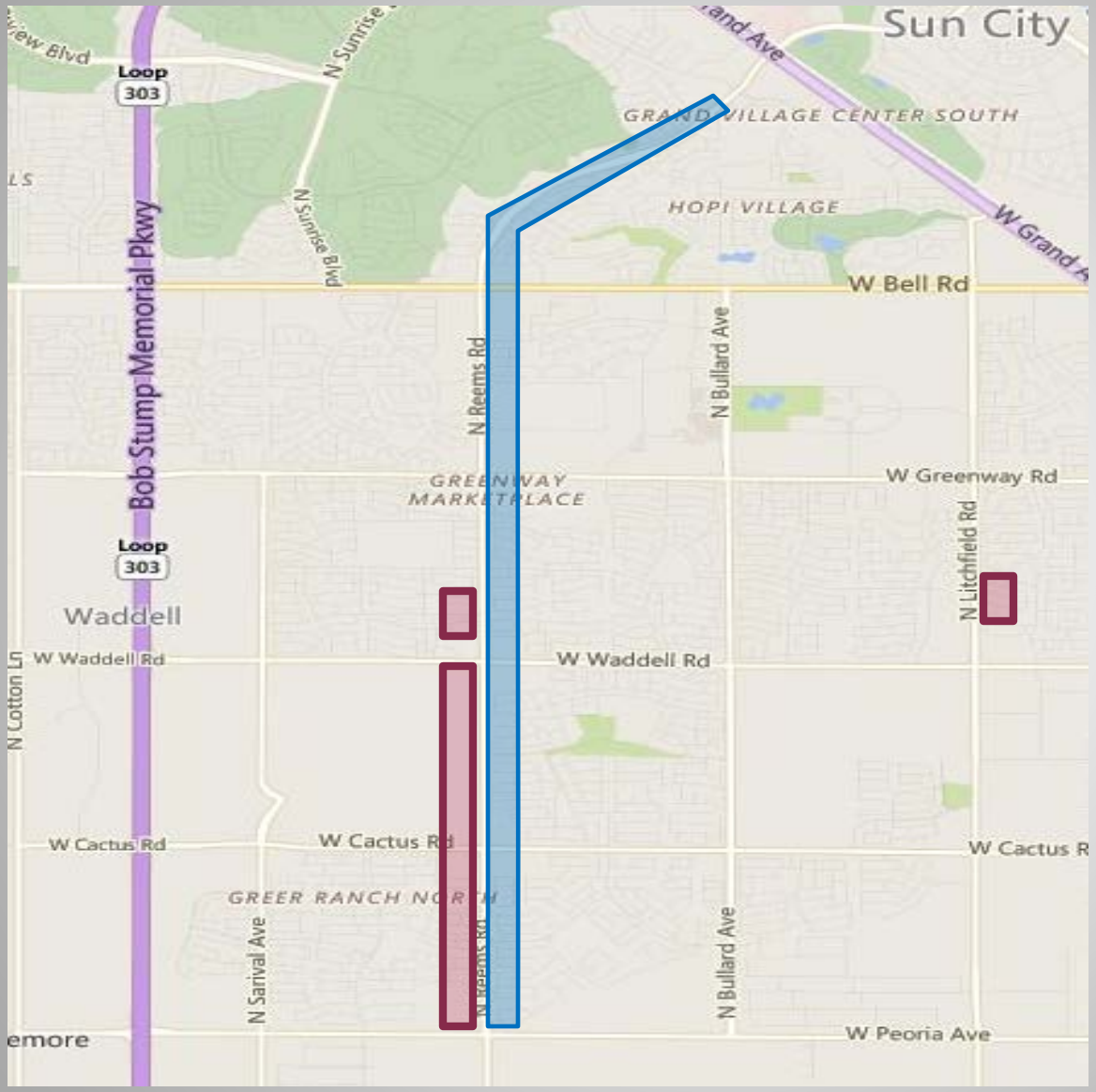
Original vs Proposed Project Limits