MARICOPA ASSOCIATION of GOVERNMENTS

Distressed Properties – March 2010

Please Note:

The foreclosure map on page two is all residential properties that have already been foreclosed and have not yet been purchased.

The pending foreclosure map on page three is all residential properties that have received a letter stating the property will be foreclosed upon but has not yet been foreclosed.

The third map on page four combines the two into “distressed residential properties.”

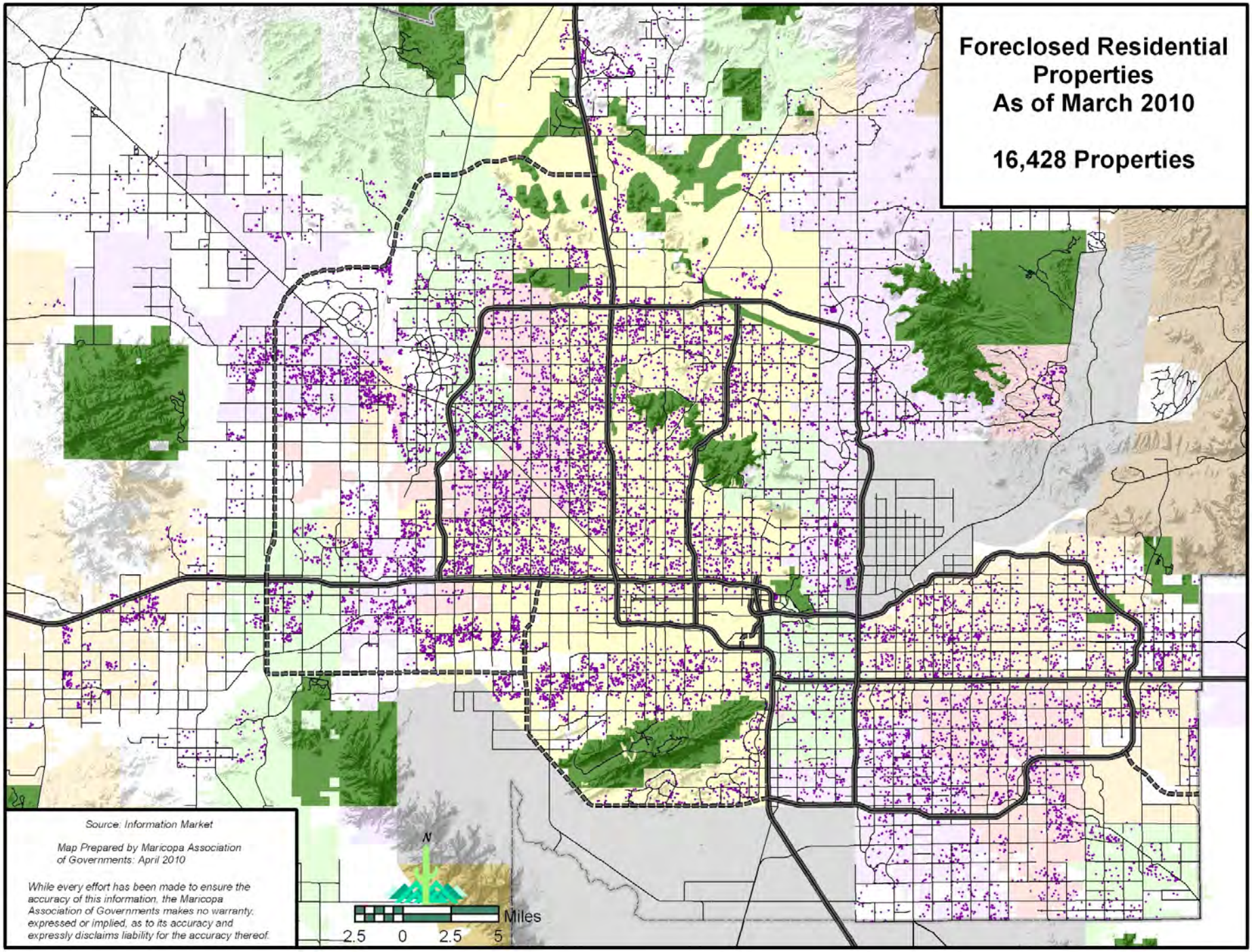
Foreclosed Residential Properties
As of March 2010
16,428 Properties
Source: Information Market
Map Prepared by Maricopa Association of Governments: April 2010
While every effort has been made to ensure the accuracy of this information, the Maricopa Association of Governments makes no warranty, expressed or implied, as to its accuracy and expressly disclaims liability for the accuracy thereof.
N
Miles
2.5 0 2.5 5

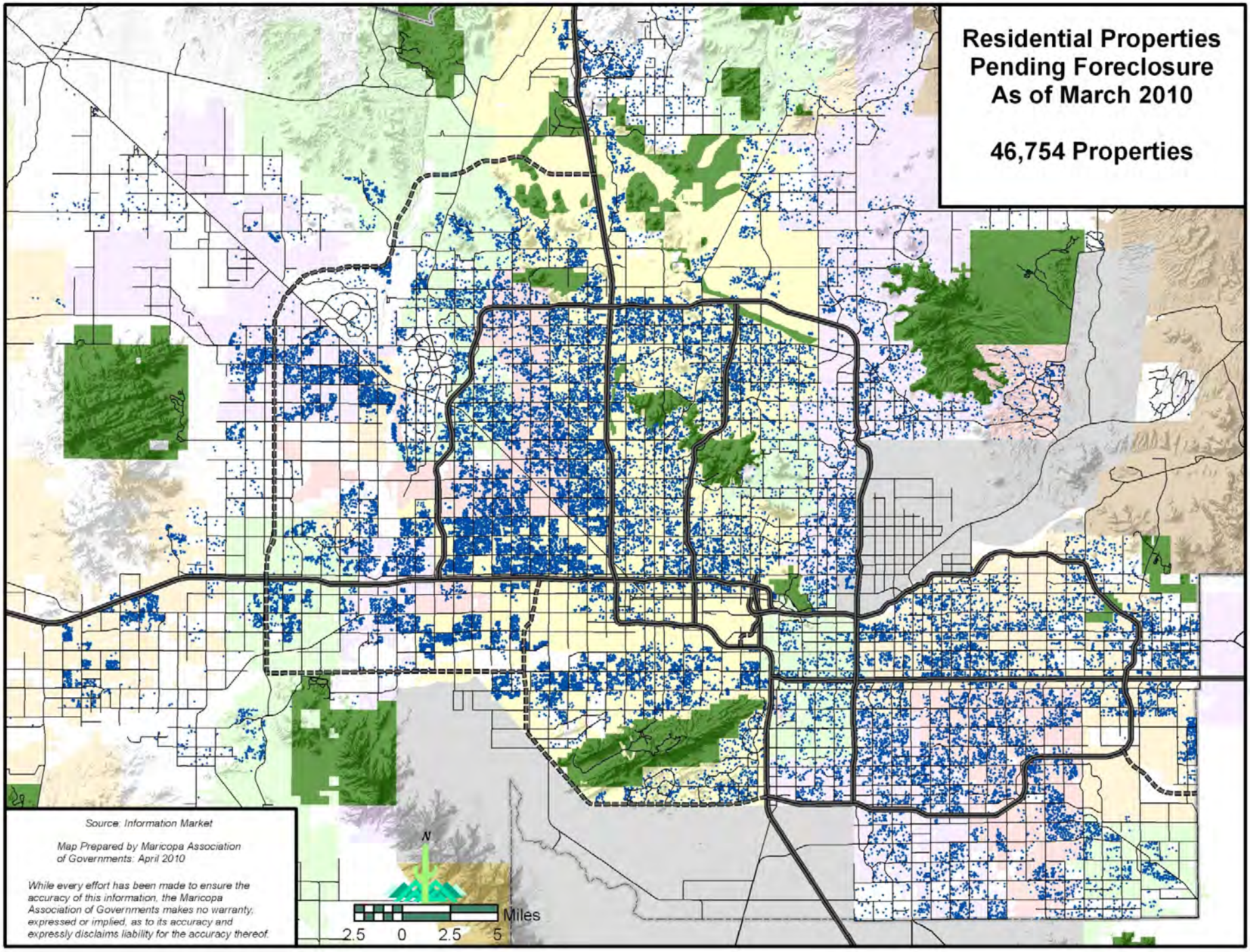
Residential Properties
Pending Foreclosure
As of March 2010
46,754 Properties
Source: Information Market
Map Prepared by Maricopa Association of Governments: April 2010
While every effort has been made to ensure the accuracy of this information, the Maricopa Association of Governments makes no warranty, expressed or implied, as to its accuracy and expressly disclaims liability for the accuracy thereof.
N
Miles
2.5 0 2.5 5

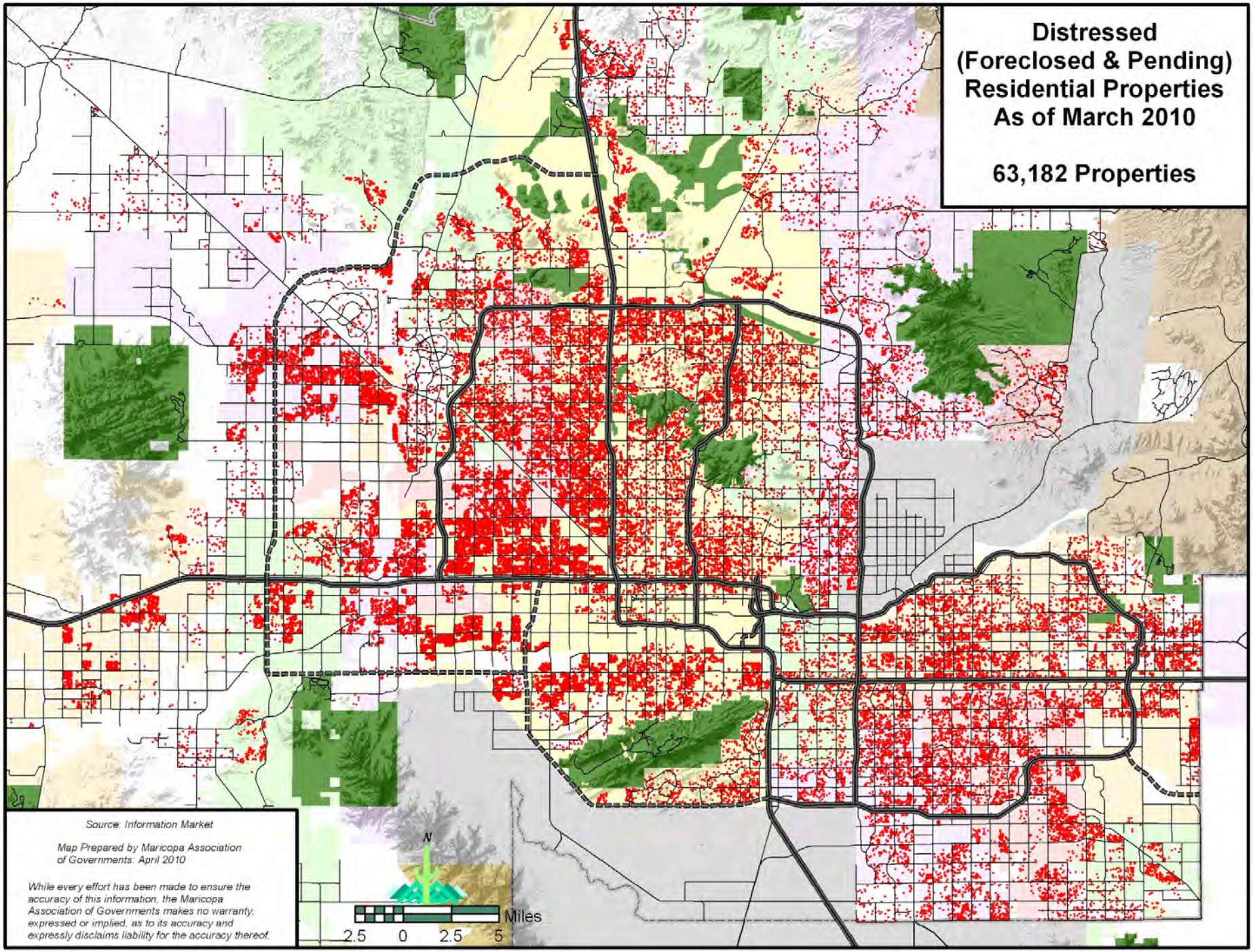
Distressed
(Foreclosed & Pending)
Residential Properties
As of March 2010
63,182 Properties
Source: Information Market
Map Prepared by Maricopa Association of Governments: April 2010
While every effort has been made to ensure the accuracy of this information, the Maricopa Association of Governments makes no warranty, expressed or implied, as to its accuracy and expressly disclaims liability for the accuracy thereof.
N
Miles
2.5 0 2.5 5