MAG 208 Water Quality Management Plan Amendment for the Liberty Utilities Palm Valley and Sarival Water Reclamation Facilities Service Area Expansion 2014

MAG Management Committee
March 11, 2015

MARICOPA ASSOCIATION of GOVERNMENTS

Liberty Utilities Palm Valley and Sarival Water Reclamation Facilities Service Area Expansion 2014

- The 208 Plan Amendment was requested by the City of Glendale and Maricopa County.
- The service area expansion would allow portions of the Glendale Municipal Planning Area that include unincorporated areas of Maricopa County to be served by the Palm Valley and Sarival Water Reclamation Facilities located in the Goodyear Municipal Planning Area.
- The Water Reclamation Facilities are identified in the MAG 208 Water Quality Management Plan with reserve capacity to accommodate the service area expansion.

Letters of No Objection

- City of Avondale
- City of El Mirage – with conditions
- City of Goodyear – with conditions
- City of Litchfield Park – with conditions
- City of Peoria
- City of Phoenix
- City of Surprise
- Town of Youngtown – with condition
- Luke Air Force Base – with conditions

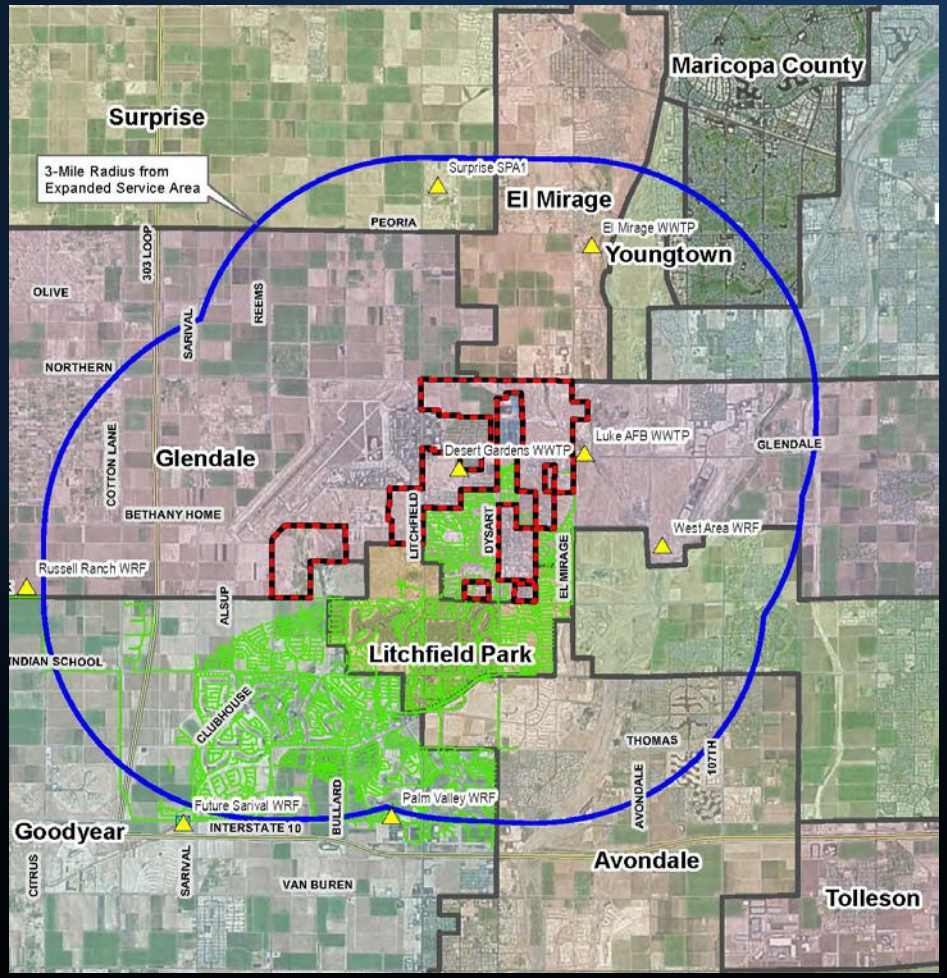

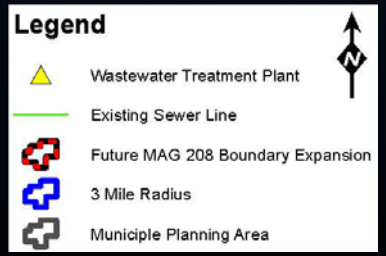

Schedule

- December 18, 2014 – MAG Water Quality Advisory Committee authorized the public hearing
- February 12, 2015 – Public hearing and MAG Water Quality Advisory Committee recommendation to approve
- March 11, 2015 – MAG Management Committee recommendation
- March 25, 2015 – MAG Regional Council action
- April 14, 2015 – State Water Quality Management Working Group recommendation
- April 16, 2015 – MAG submittal of the amendment to ADEQ
- Spring 2015 - ADEQ certification that the amendment is consistent with the MAG 208 Plan and the Arizona Water Quality Management Plan and submittal of the amendment to EPA for approval

MARICOPA ASSOCIATION of GOVERNMENTS

For more information contact:

Julie Hoffman
(602) 254-6300
jhoffman@azmag.gov