Labor Force Analytics

Maricopa County

March 27, 2016

MARICOPA ASSOCIATION of GOVERNMENTS

ASU Graduates
1980 – 2014

Total : 325,122
In AZ: 202,274 (62.2%)
In Phoenix: 176,587
In Tucson : 5,203

Since 2000: **69.1% in AZ**

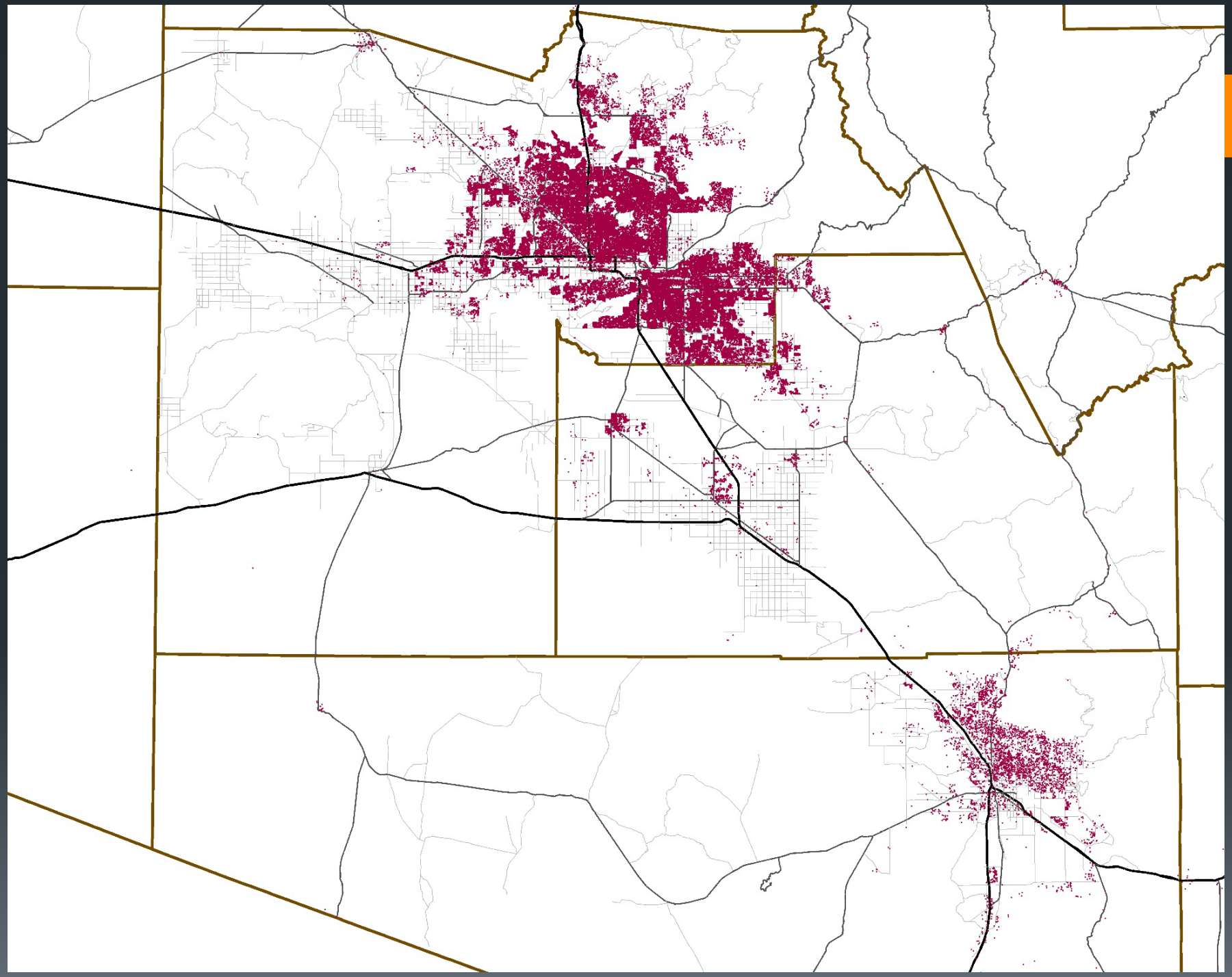

U of A Graduates
1980 – 2014

Total : 167,661
In AZ: 84,362 (50.3%)
In Phoenix: 29,847
In Tucson : 45,973

Since 2000: **56.3% in AZ**

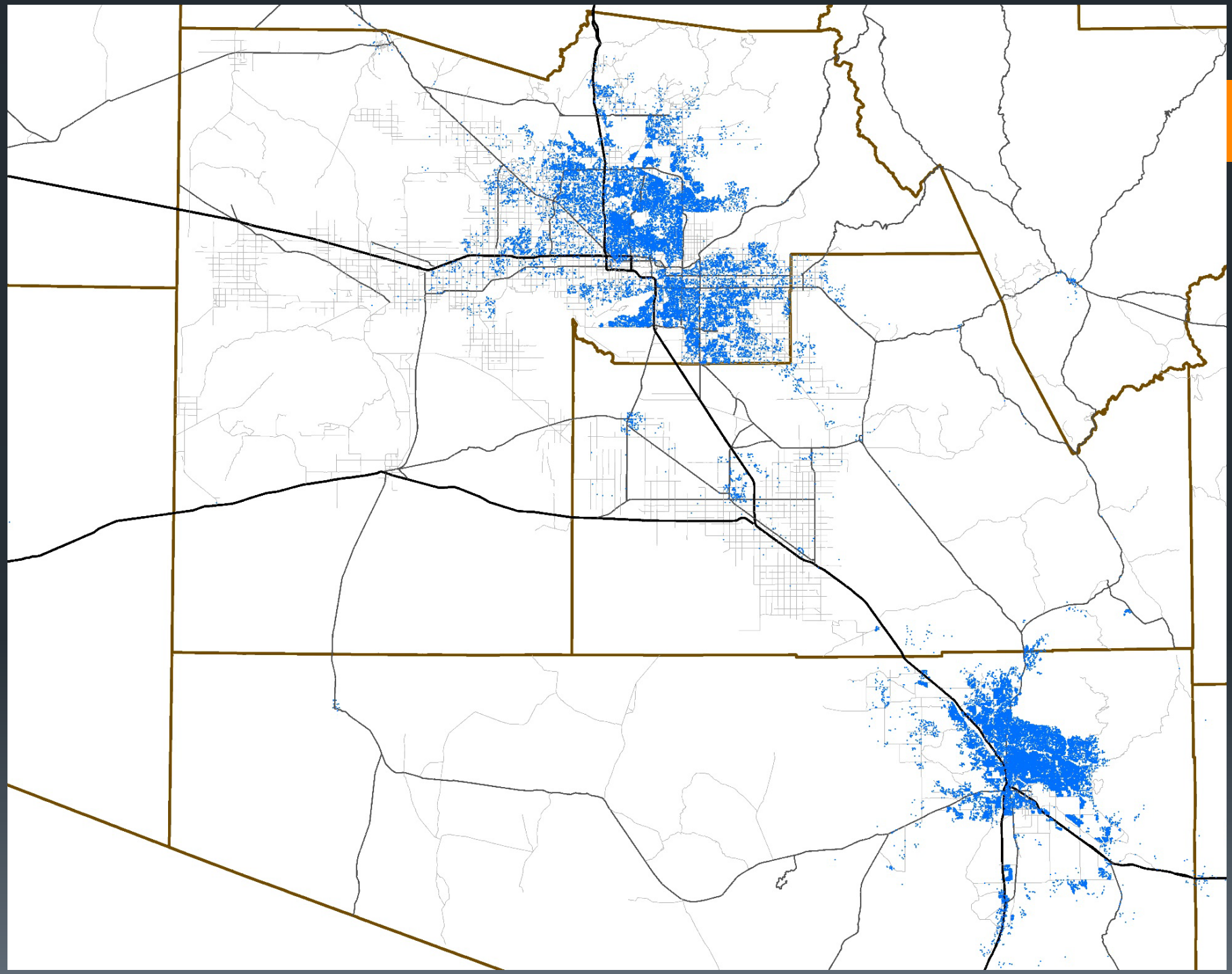

ASU:
Metro Phoenix
176,587 Alumni
(1980-Spring 2014)

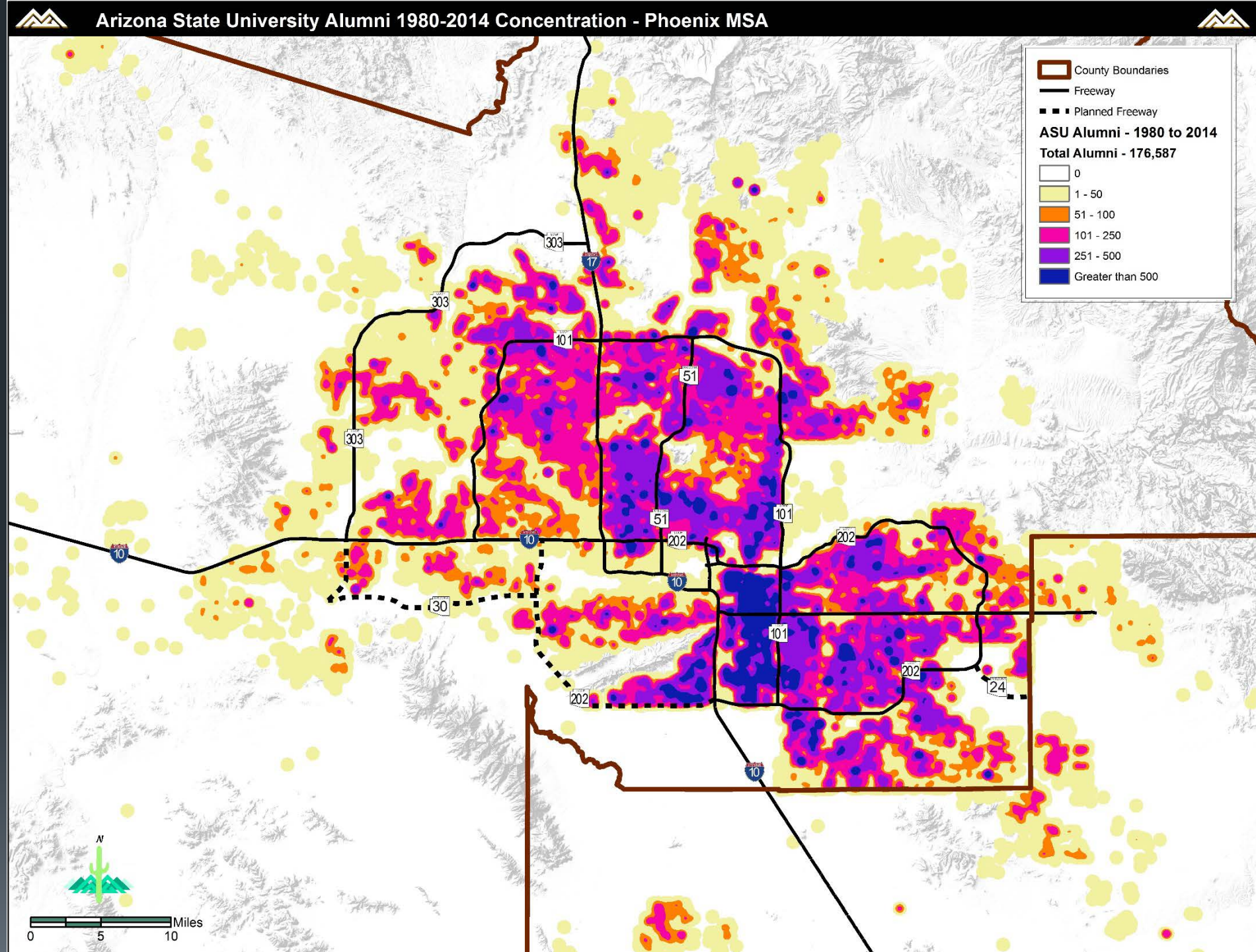

ASU:
Metro Tucson
5,203 Alumni
(1980-Spring 2014)

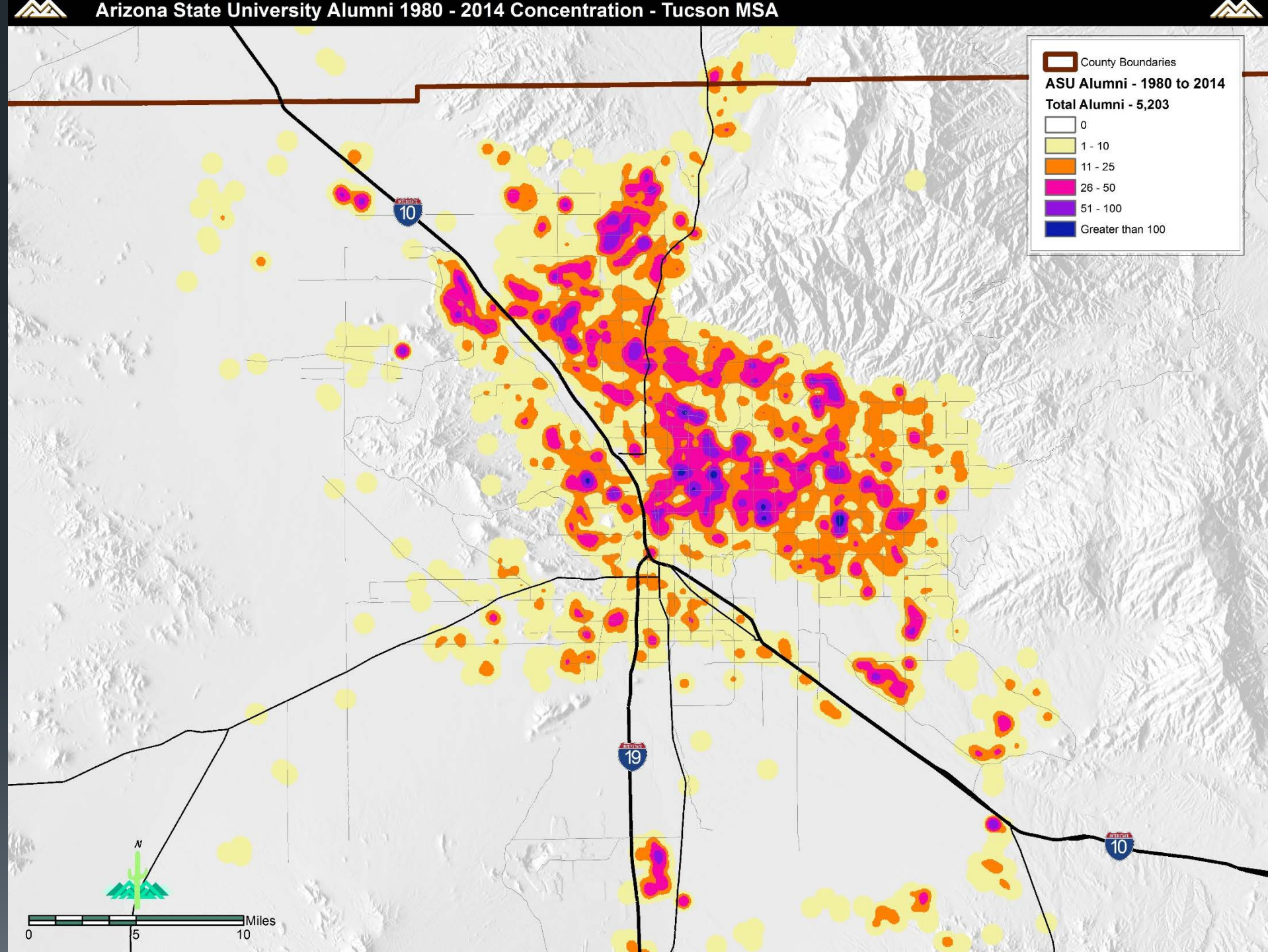

ASU: Arizona Retention Rate by Major 1990-2013

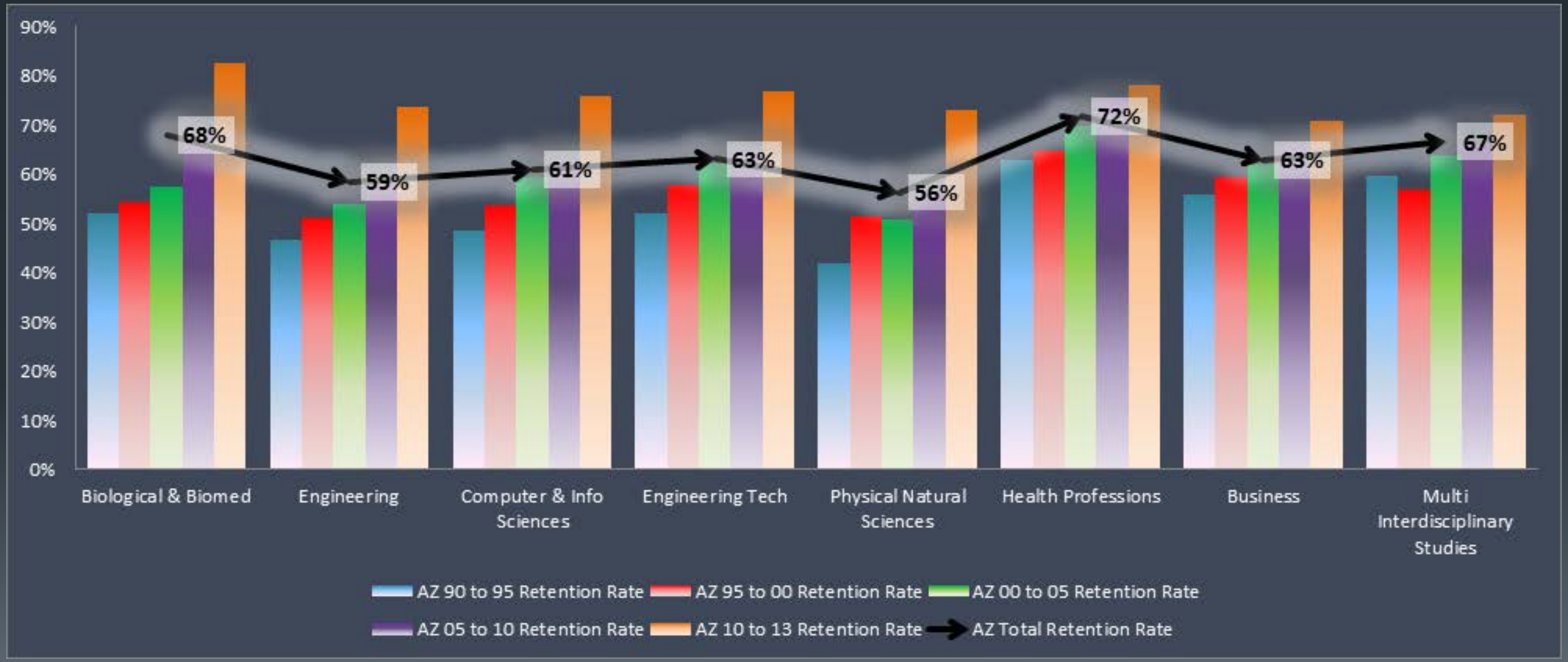

U of A:
Metro Tucson
45,973 Alumni
(1980-2015)

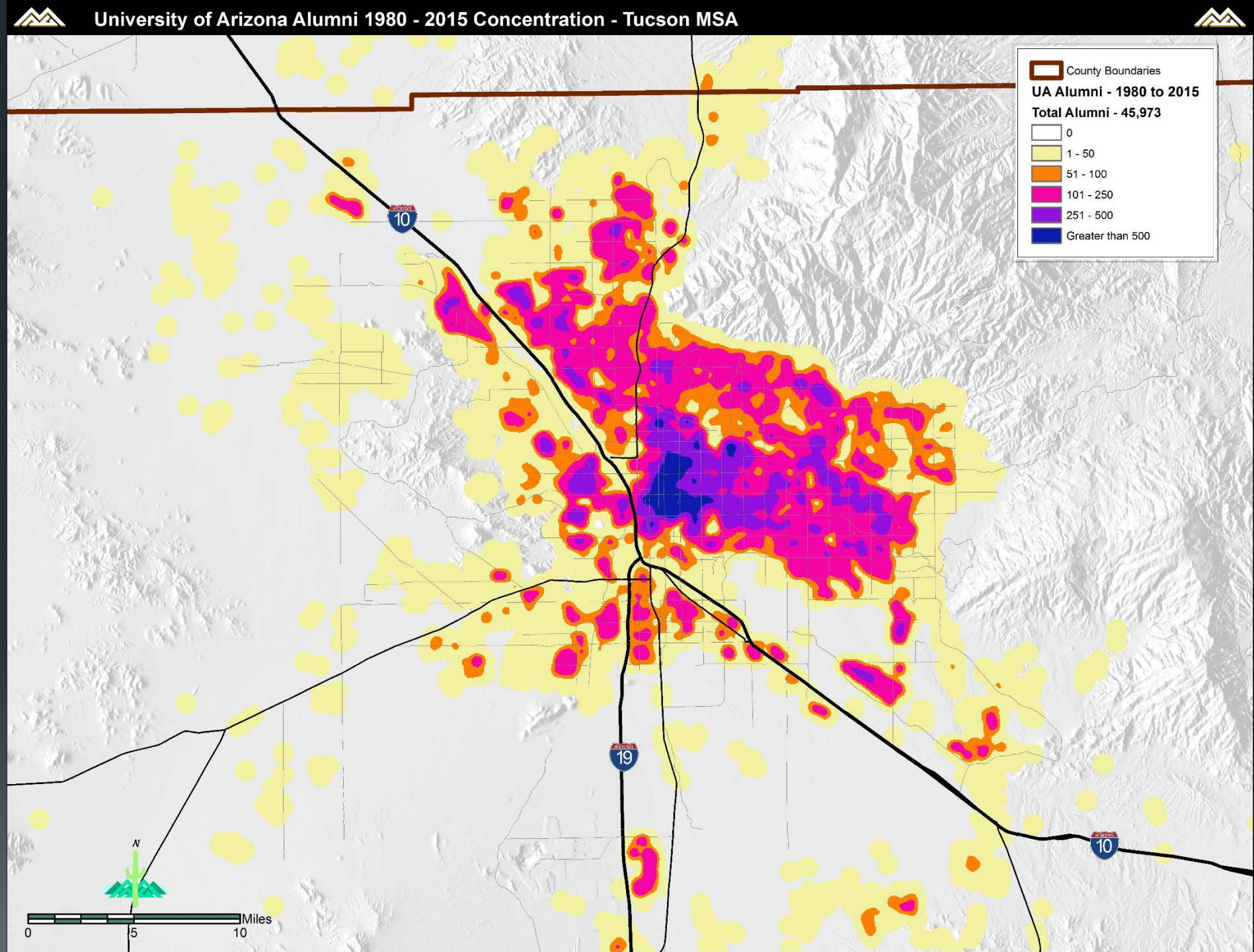

U of A:
Metro Phoenix
29,847 Alumni
(1980-2015)

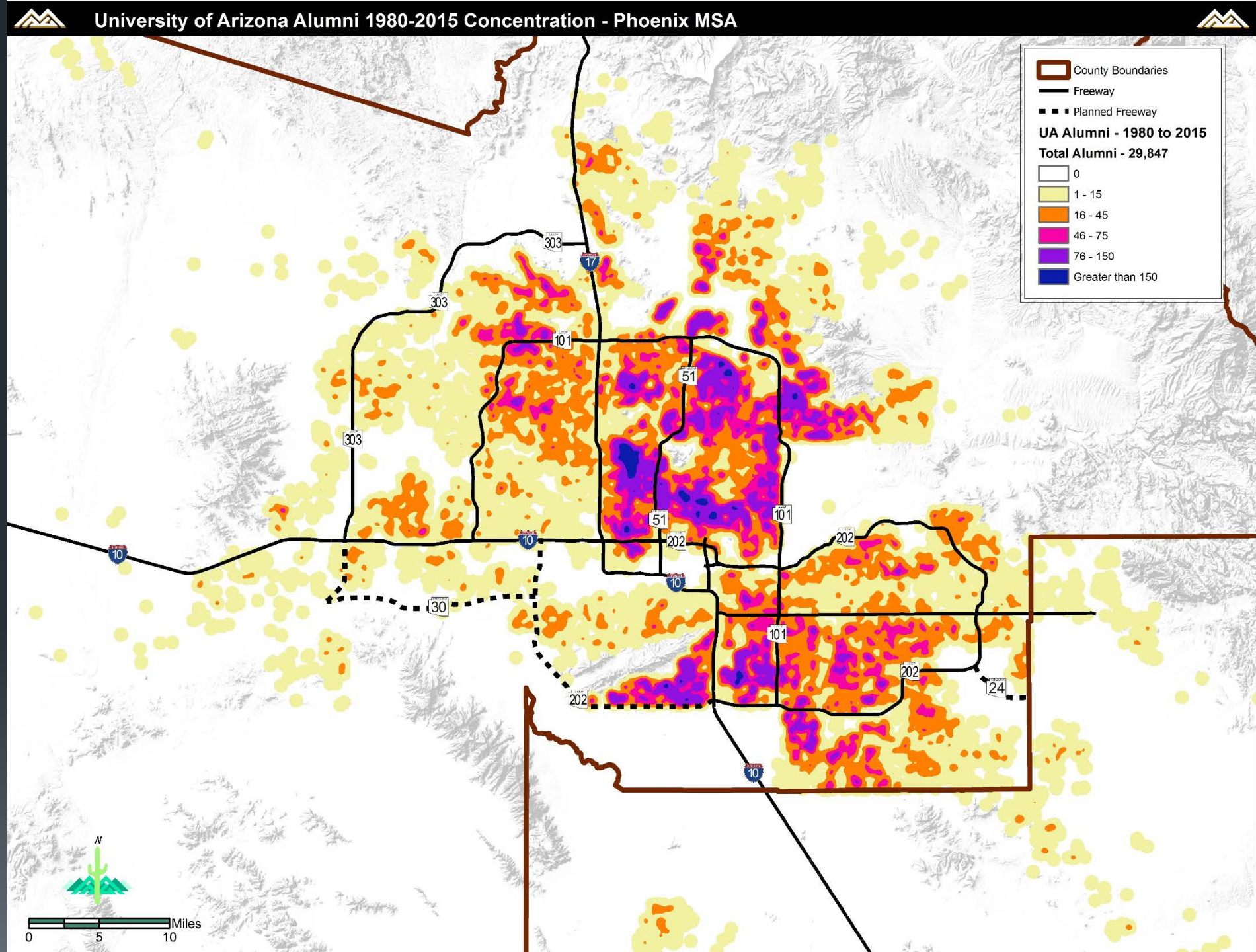

U of A:
1933 – 2015

206,504 Alumni
48% in AZ

Maricopa County: 33,465

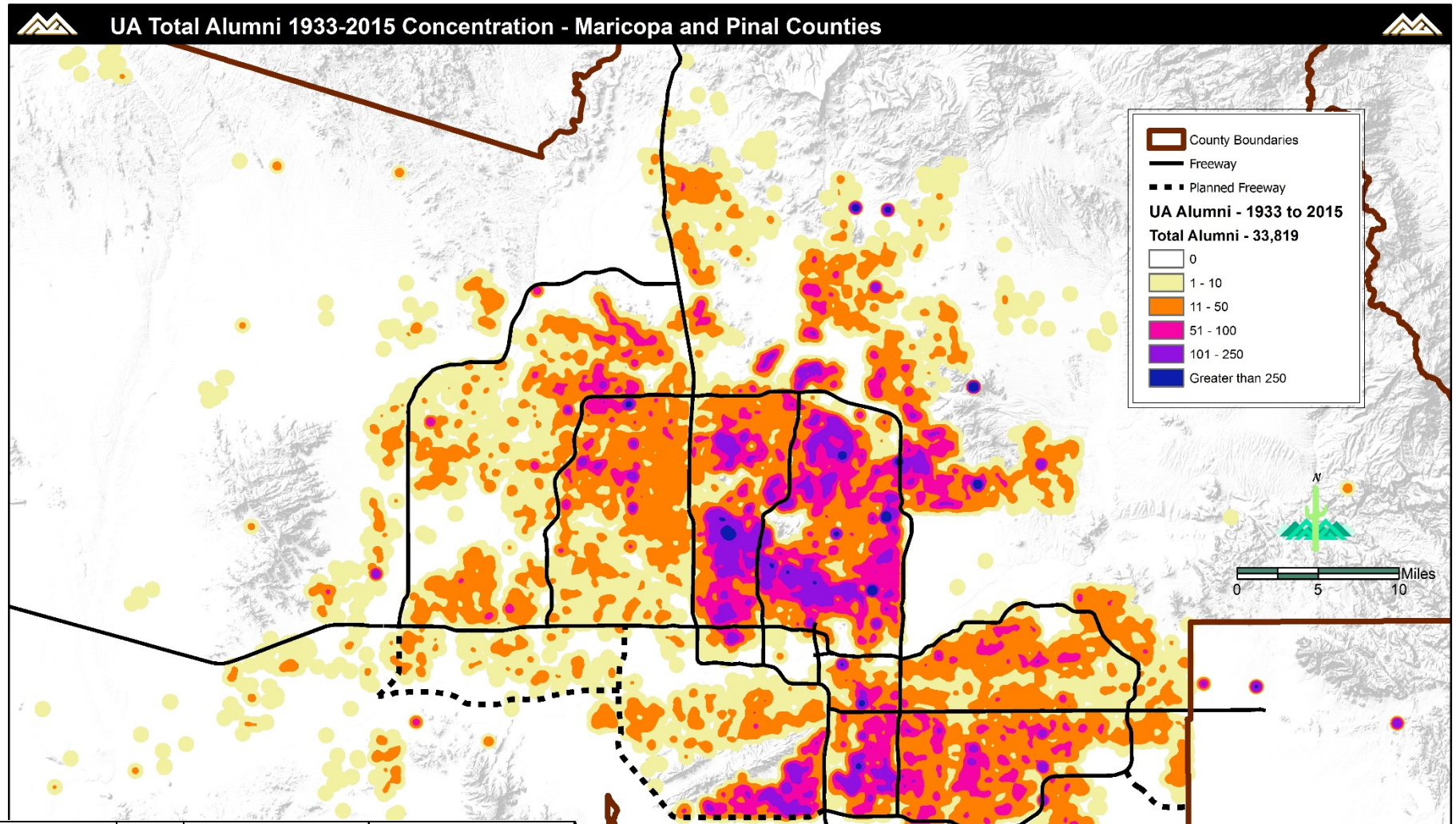

Major	Total Alumni	Total Alumni in AZ	Alumni in Maricopa County	% in AZ	% in Maricopa County	%AZ in Maricopa County
TOTAL	**206,504**	**99,796**	**33,465**	**48.3%**	**16.2%**	**33.5%**
Psychology	8,909	4,863	1,717	54.6%	19.3%	35.3%
Law	5,619	3,566	1,646	63.5%	29.3%	46.2%
Accounting	5,158	2,816	1,165	54.6%	22.6%	41.4%
Marketing	5,316	2,156	1,114	40.6%	21.0%	51.7%
Finance	5,048	2,174	1,104	43.1%	21.9%	50.8%
Elementary Education	8,017	5,108	1,038	63.7%	12.9%	20.3%
Political Science	5,669	2,569	983	45.3%	17.3%	38.3%
Medicine	2,889	1,611	917	55.8%	31.7%	56.9%
Communication	4,408	1,624	801	36.8%	18.2%	49.3%
Nursing	5,050	2,975	798	58.9%	15.8%	26.8%

Maricopa Community College: 2013-14

29,332

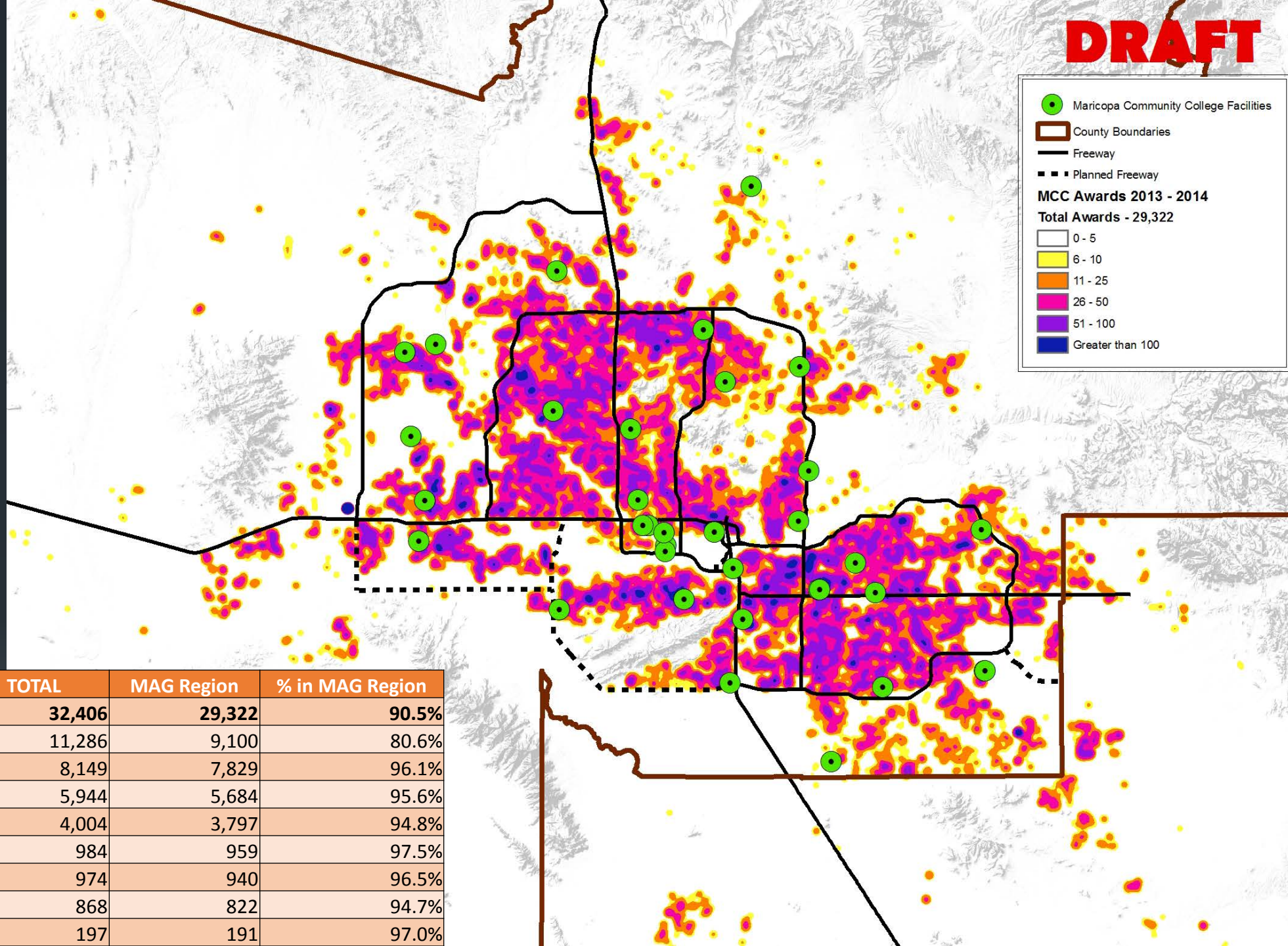

Award Type	TOTAL	MAG Region	% in MAG Region
All	**32,406**	**29,322**	**90.5%**
CCL - Certificates of Completion	11,286	9,100	80.6%
GEC - General Education Curriculum	8,149	7,829	96.1%
AA - Associate in Arts	5,944	5,684	95.6%
AAS - Associate in Applied Science	4,004	3,797	94.8%
AB - Associate in Business	984	959	97.5%
AS - Associate in Science	974	940	96.5%
AGS - Associate in General Studies	868	822	94.7%
AC - Academic Certificate	197	191	97.0%

Labor Force Analytics

Maricopa County

Mark Roberts
Sr. Project Manager

Anubhav Bagley
Information Services Manager

(602) 254-6300
www.azmag.gov

MARICOPA ASSOCIATION of GOVERNMENTS