City of Scottsdale Crosscut Canal

Project Scope Change and Funding Administration Modification

Transit Committee

May 14, 2015

- For information, discussion, and possible recommended approval of the project scope modification and the provision to replace FHWA funds with FTA funds.

City of Scottsdale
Crosscut Canal Bridge and Path

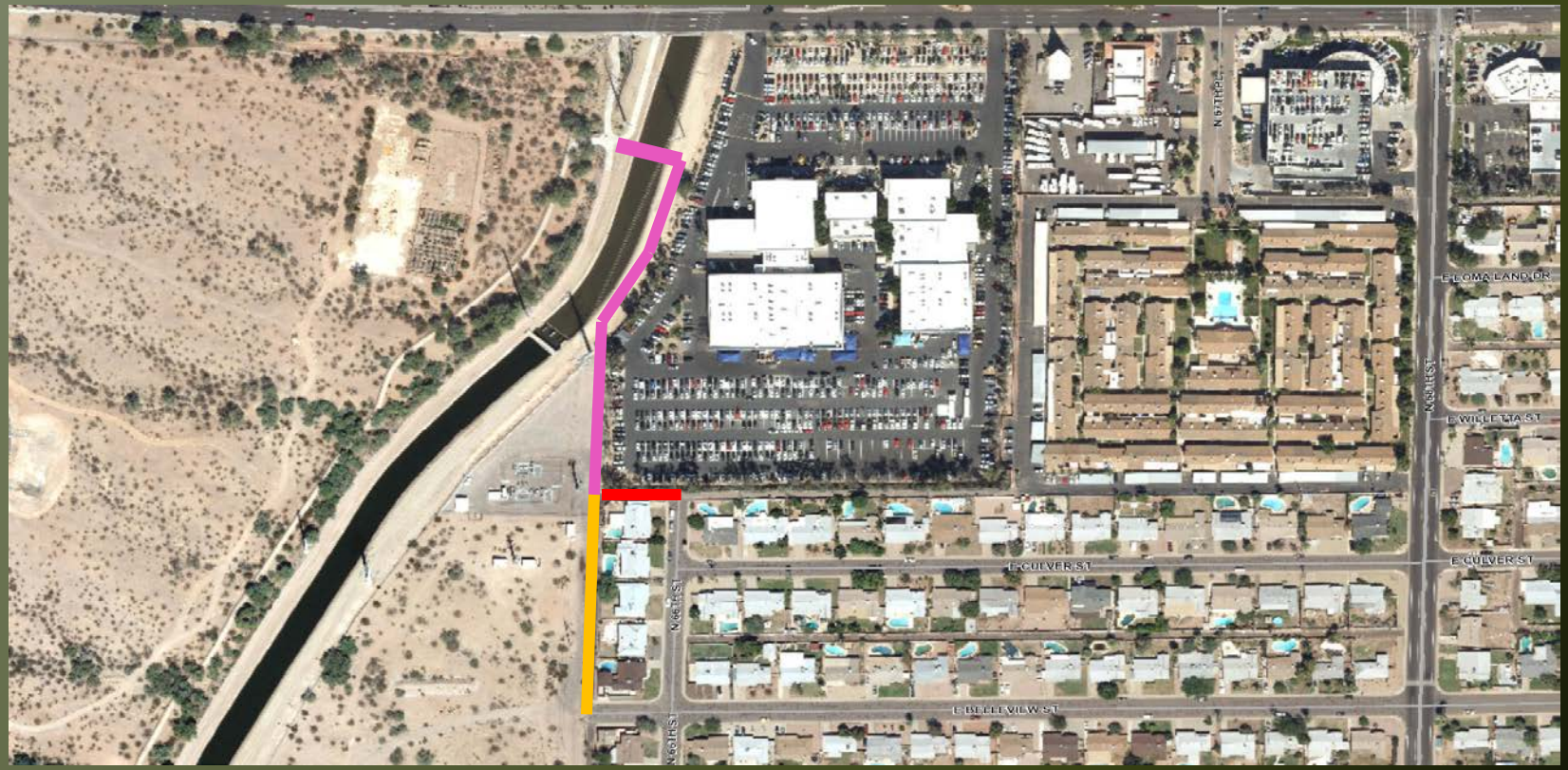

Pink = Bridge and path from original scope
Red = Alley connection from original scope, no longer being used
Orange = New alley connection in updated scope

Current TIP Listings

TIP ID	Work	Type of Fund	Federal	Regional	Local	Total
SCT13-152T	Construct	5307	$ 180,886		$ 271,328	$ 452,214
SCT15-402	Design	Local	$ -		$ 122,000	$ 122,000
SCT16-403	Construct	TAP	$ 445,407		$ 64,923	$ 510,330
			$ 626,293	***$ -***	***$ 458,251***	***$ 1,084,544***

CMAQ

- Change funding from TAP to CMAQ – flex (transit)
- No change in federal funding amount

For information, discussion, and possible recommended approval of the project scope modification and the provision to replace FHWA funds with FTA funds.

Questions?

Alice Chen achen@azmag.gov
Teri Kennedy tkennedy@azmag.gov
Susan Conklu sconklu@scottsdaleaz.gov