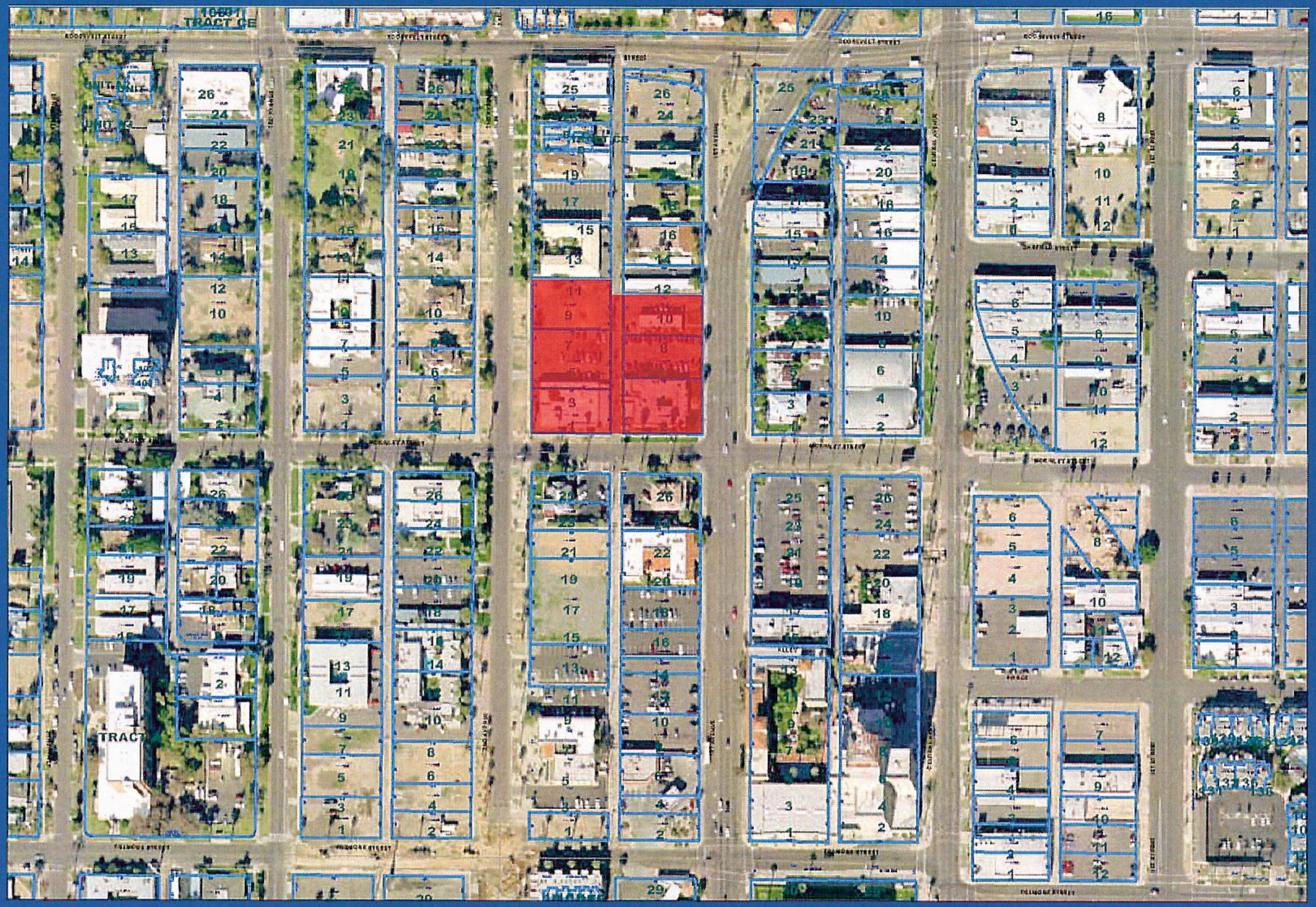

REGIONAL GOVERNMENTAL SERVICE CENTER

20 McKinley + 1st Avenue

LANGDON WILSON