Urban Areas 2010 - MAG Region

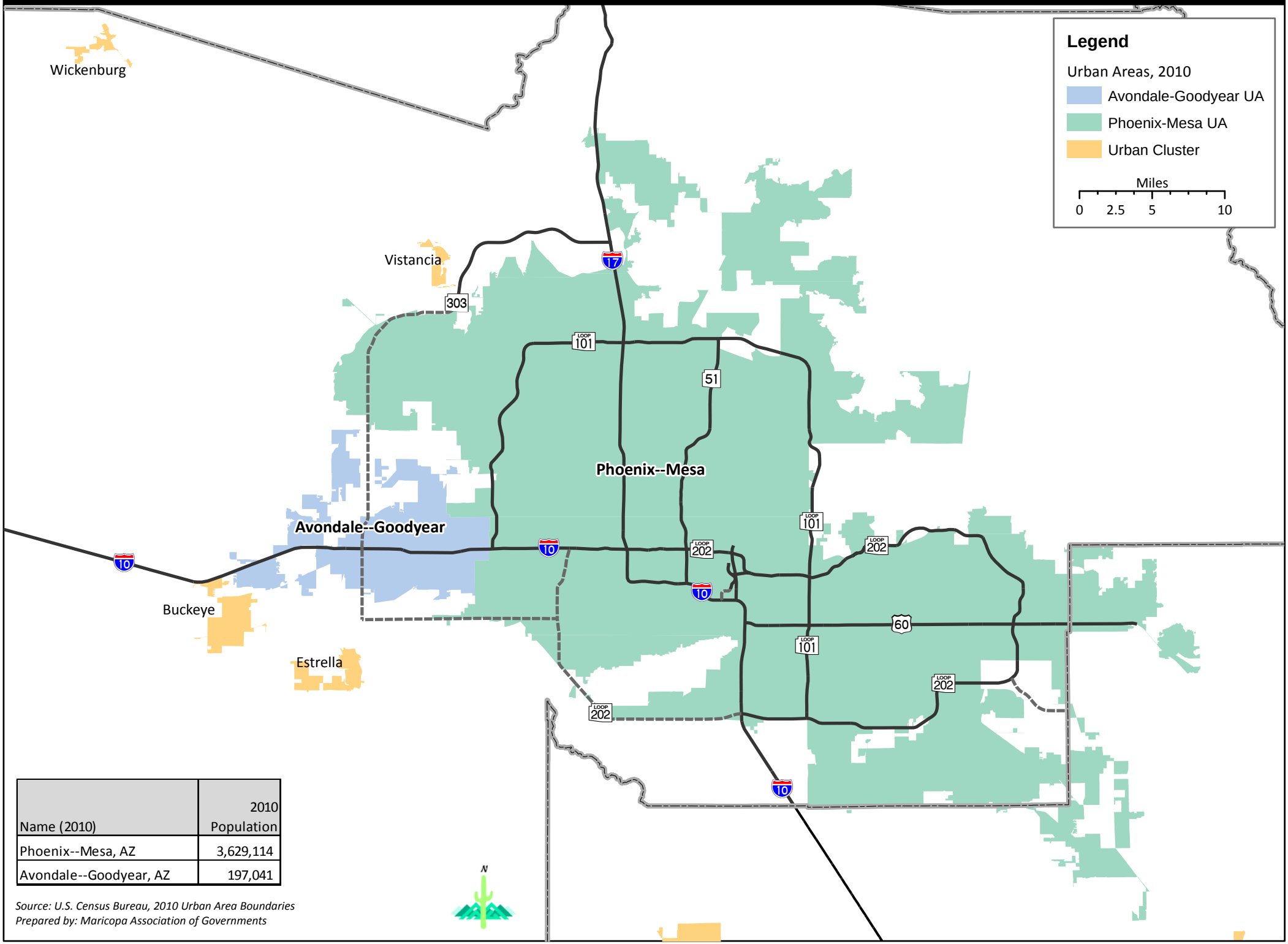

Name (2010)	2010 Population
Phoenix--Mesa, AZ	3,629,114
Avondale--Goodyear, AZ	197,041

Source: U.S. Census Bureau, 2010 Urban Area Boundaries
Prepared by: Maricopa Association of Governments